

ELEVATION A/1923461495 + SECTION ON AA'

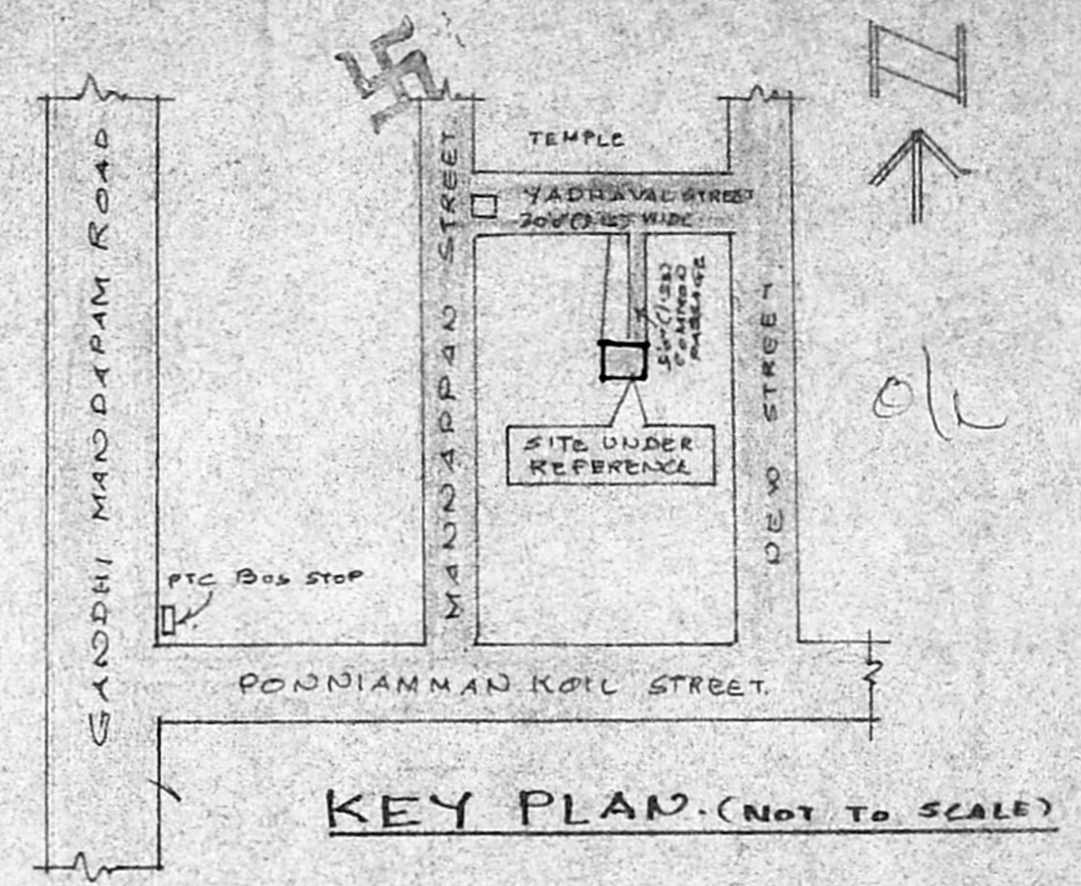

KEY PLAN (NOT TO SCALE)

Planning Permit No. _____
APPROVED
 SUBJECT TO THE CONDITIONS IN THIS ORDER LETTER.
 22/7/2019
 29/9/19

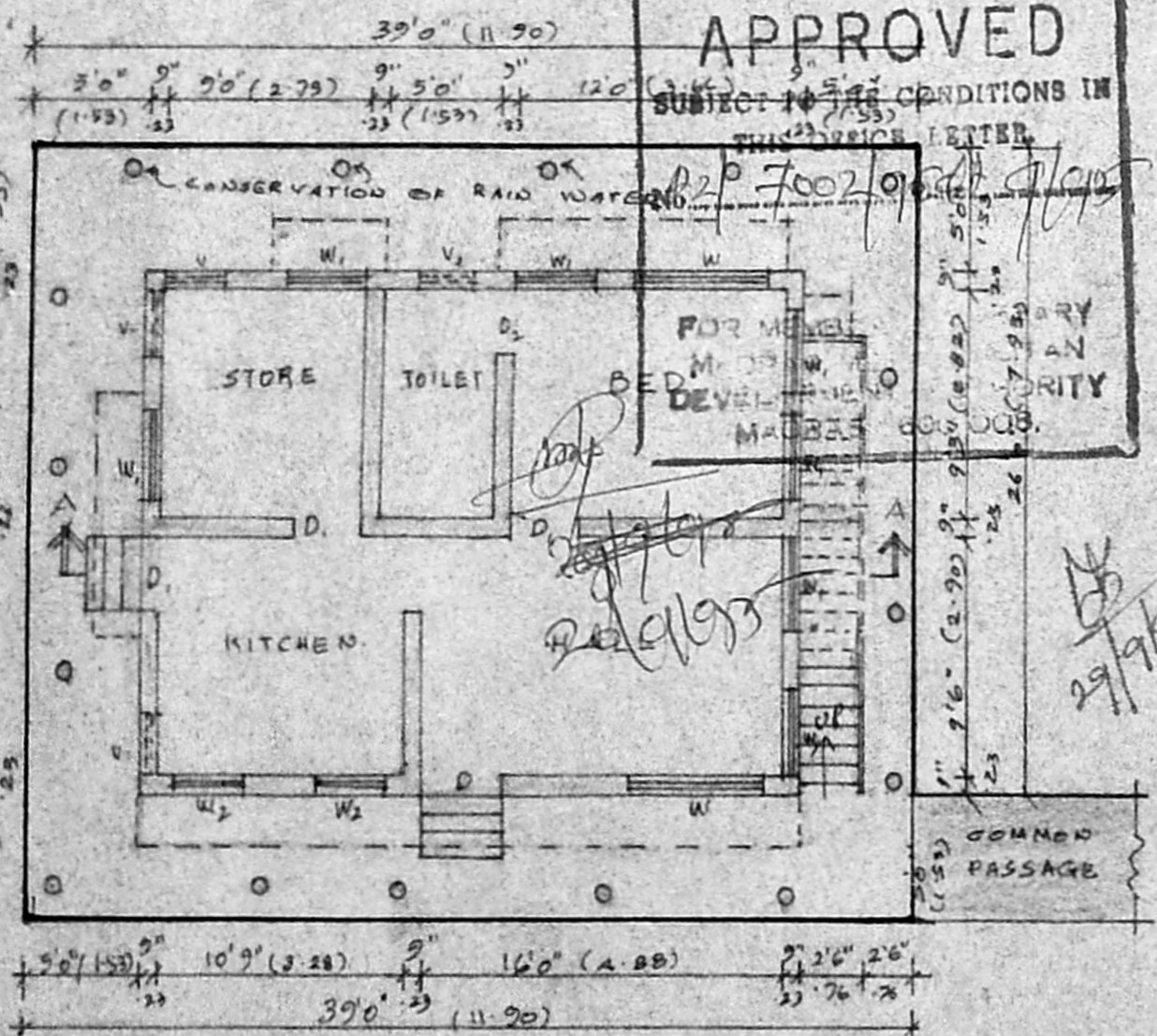

PLAN cum SITE PLAN.

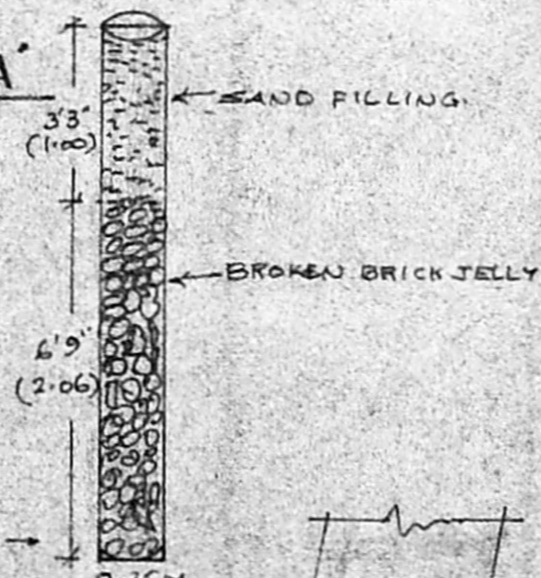

CROSS SECTION OF CONSERVATION OF RAIN WATER

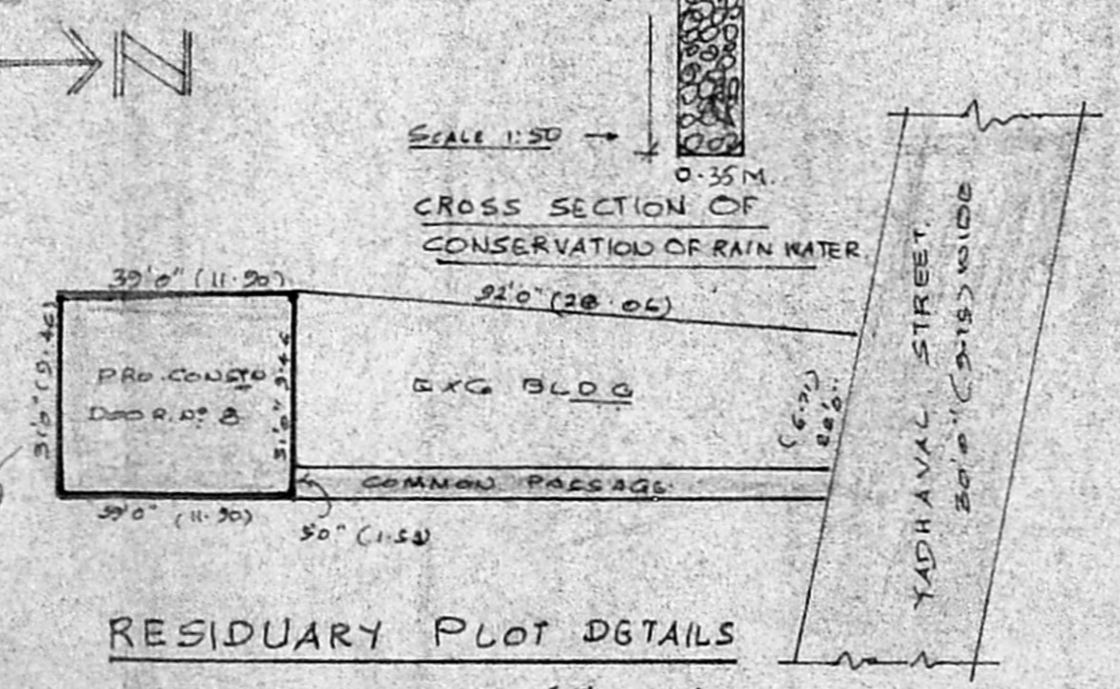

RESIDUARY PLOT DETAILS SCALE: 1:400 (1"=320')

PLAN SHOWING THE PROPOSED CONSTRUCTION OF A RESIDENTIAL BUILDING AT DOOR NO. 8, YADHAVAL STREET, KOTTUR, T.S. NO. 112/2, BLOCK NO. 17 OF ADYAR, MADRAS. 600085. CORPN DWD NO. 138. SCALE: 1:100 (1"=80')

REFERENCE:-	AREA DETAILS:-
D: DOOR 3'6" x 7'0" (1.07 x 2.14)	PLOT AREA : 1209 sqft. (112.32 m ²)
D: DOOR 3'0" x 7'0" (0.91 x 2.14)	PLINTH AREA : 609 sqft. (56.6 m ²)
D ₂ : DOOR 2'6" x 7'0" (0.76 x 2.14)	PLOT COVERAGE: 50.4%
W: WINDOW 6'0" x 4'6" (1.83 x 1.37)	F.S.S. : 0.5
W ₁ : WINDOW 3'6" x 4'6" (1.07 x 1.37)	
W ₂ : WINDOW 3'0" x 3'6" (0.91 x 1.07)	
V: VENTILATOR 2'6" x 1'6" (0.76 x 0.48)	
V ₁ : VENTILATOR 2'6" x 2'6" (0.76 x 0.76)	

NOTE:-

Mani
C. MANIVELU, L.C.E.
 Asst. Executive Engineer (Retd.)
 Corporation of Madras,
 Class I Licensed Surveyor No. 131
 Corporation of Madras,
 8, Karim Garden Main Street,
 SAIDAPET, MADRAS-600 015.
OWNER: (T. NATARAJAN)
LICENSED SURVEYOR